Year 7 Learning Journey

What are we learning about this year in Religious Education?

6. Dialogue and Encounter

In this unit will focus on the central beliefs and practices of Islam and challenging misconceptions.

5.To the ends of the Earth

In this unit we will focus on the role the Holy Spirit plays in the life of the Church and in the lives of individuals.

4. Desert to Garden

In this unit we will focus on the Sacraments as the extension of the incarnation through time.

3. Galilee to Jerusalem

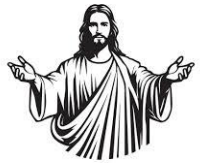

In this unit we will focus on Jesus being the full and final revelation of God

2. Prophecy and Promise

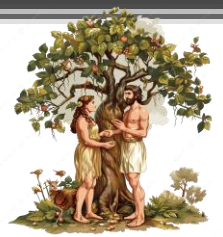

In this unit we will focus on looking at the account of the fall in Genesis 3 and the implications this has for human beings and the world

1. Creation and Covenant

In this unit we will focus on the mystery of God and how human beings can come to know God through the Church's teachings on revelation